

Head (Goblet) Staple Set Brush

Worksheet [R. 02.2015]

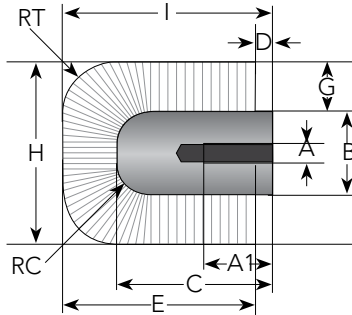
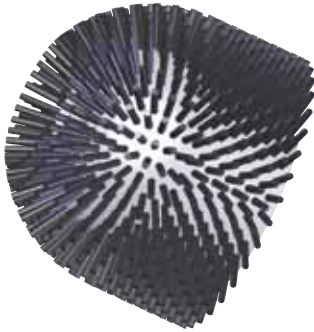

Contact Name: _____

Company Name: _____

Phone: _____

Fax: _____

Email: _____

BODY:

Material: HDPE Polypropylene Wood Other _____

A. Bore diameter: _____ B. Outer diameter: _____ C. Length: _____

A1. Bore depth: _____ RC. Core radius: _____

Set screw required? Yes No

BRUSH PATTERN:

D. Distance between block edge and center of 1st tuft: _____

E. Length of brush face area: _____

Size of hole (tuft diameter):

.118 in/3.0mm .157 in/4.0mm .217 in/5.5mm

.256 in/6.5mm .315 in/8.0mm

Face Density: Heavy Medium Light

Hole Pattern: Straight Staggered

Number of rows (WxL) : _____ x _____



straight



staggered

FILAMENT/TRIM:

G. Filament trim height: _____ H. Brush OD: _____ I. Total overall length: _____

RT. Trim radius: _____ Filament diameter: _____ Color: _____

Filament Shape: Level Crimped



level



crimped

Specifications

Quantity to release per order: _____

Are there drawings or samples available for reference? Yes No

APPLICATION -Please be sure to identify any special factors that should be considered such as FDA approved material, temperature, moisture, chemical exposure, etc:
